

THE MONUMENTAL INSCRIPTIONS OF

KILTUBRID CHURCHYARD

TRANSCRIBED AND INDEXED

Diocese of Ardagh

County of Leitrim

The Anglican Record Project - the transcription and indexing of Registers and other documents/sources of genealogical interest of Anglican Parishes in the British Isles.

Sixth in the MI Series.

NAME	DIOCESE	RECORDED
Longcross Churchyard	Guildford	1990-1992
Treslothan Churchyard	Truro	1982-1992
Chaldon Herring Churchyard	Salisbury	1991-1993
Camborne Old Churchyard	Truro	1979-1992
Crowan Old Churchyard	Truro	1991-1995
Kiltubrid Churchyard	Ardagh	1995

JUBILATE DEO
(Psalm 100)

O be joyful in the Lord, all ye lands:
serve the Lord with gladness, and come
before his presence with a song.

Be ye sure the Lord he is God: it is
he that hath made us, and not we
ourselves; we are his people, and the
sheep of his pasture.

O go your way into his gates with
thanksgiving, and into his courts with
praise: be thankful unto him, and
speak good of his Name.

For the Lord is gracious, his mercy is
everlasting: and his truth endureth
from generation to generation.

From the Order for Morning Prayer, The Book of Common Prayer
(Church of Ireland)

CONTENTS

	Page No
Introduction	i
Acknowledgements	ii
Distribution	ii
Abbreviations	ii
Brief History of the Parish and Church	ii
Sketch Plan of the Churchyard	ii
Transcript of the Monumental Inscriptions	1
Alphabetical Index to Names	2

INTRODUCTION

Whilst visiting Kiltubrid Churchyard to record and photograph the gravestone of an ancestor, I noticed that there were relatively few memorials. As the church is relatively isolated and only used for Divine Worship once a year, I decided to record all legible inscriptions at the same time; this transcript is the result.

The following specific points should be borne in mind when using the transcript:

Inscriptions Inscriptions have been transcribed (less epitaths) as they appear on the gravestones. Information in {} brackets has been altered from the original text by the compiler eg all euphemisms for death are replaced by {died}. All proper names are in BLOCK CAPITALS. Punctuation has been reduced to a minimum.

Dates All dates have been standardised as follows; day in numbers, month in three letters (abbreviated as necessary), year.

Index The index lists in alphabetical order (with dates of birth and death where given) all names that appear on gravestones in Kiltubrid Churchyard. Persons referred to but not buried are included and identified by 'Ref'.

Paris
September 1995

SMW

ACKNOWLEDGEMENTS

I would like to thank the Rev Canon Meissner (Incumbent) for his assistance in the preparation of this document.

DISTRIBUTION

Copies of this document have been distributed to the following:

Rector of Mohill
Representative Church Body Library
Society of Genealogists

LIST OF ABBREVIATIONS

d t l	departed this life
I l m o	In loving memory of
S t t m o	Sacred to the memory of
T t m o	To the memory of

BRIEF HISTORY OF THE PARISH AND CHURCH

Kiltubrid is an ancient parish in Co Leitrim. The church, dedicated to St Brigid, was built about 1788, £406 of the cost gifted by the Board of First Fruits. The glebe house was built about 1815 at a cost of £1114, of which £230 was gifted by the Board of First Fruits. A report of 1836 stated that evening service was held "at some hamlet in the parish as many of the parishioners are living at a distance". The parish was joined to Drumshambo in 1930. The church was closed before the arrival of the present incumbent, but has been reopened and an annual Harvest Festival service is held in September. The old rectory is now a farmhouse.

SKETCH PLAN OF CHURCHYARD

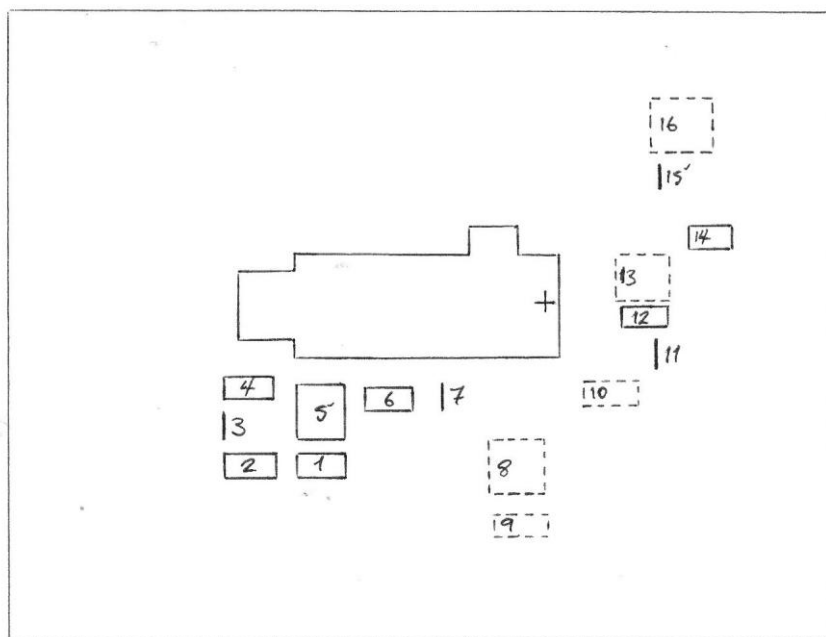

KILTUBRID CHURCHYARD MONUMENTAL INSCRIPTIONS

- 1 I l m o Rev THOMAS FREDERICK BROWNE MA TCD Rector of Kiltubrid 1885-1915 died at Cork 30 Jan 1919 aged 72. And of NANNIE ISABELLA his wife died at Kiltubrid 19 Feb 1912 aged 69.
- 2 I l m o WILLIAM R LYTLE beloved husband of ELIZA JANE LYTLE died 3 May 1937 aged 72. His wife ELIZA JANE who died 17 May 1939 aged 78.
- 3 I l m o ROBERT BOOTH Bellevue House died 30 Sep 1895. His wife MARY ANN died 20 May 1943.
- 4 I l m o ANNIE WILHELMINA DOHERTY the beloved wife of the Rev ROBERT DOHERTY MA who d t l on 11 Sep 1926 at Kiltubrid Rectory, Carrick on Shannon aged 65. And of Rev R DOHERTY MA Rector of Kiltubrid 1916-1926 died 28 Dec 1946 aged 89.
- 5 S t t m o RICHARD TAYLOR Creagh died 29 Jan 1939. His wife PHOEBE EMILY died 15 Dec 1932. Their children: FRANCES died 8 Sep 1935; SAMUEL died 15 Dec 1936; ANNIE died 2 Apr 1949.
- 6 I l m o JANE SOPHIA CHARLTON Drumkeelan died 6 Nov 1949. Her husband WILLIAM died 31 Dec 1950. Their son JAMES H (BERTIE) died 24 Dec 1970. His wife REBECCA died 10 May 1984.
- 7 I l m o MARY ANN CHARLTON the dearly beloved wife of JOHN CHARLTON who died 18 Jan 1919 at Letterkenny aged 28. Erected by her fond husband and son CECIL.
- 8 Railings
- 9 Wooden surround
- 10 Recent burial - no marker.
- 11 S t t m o THOMAS HAIRE who died 25 Jan 1866 aged 84. Also CATHERINE his wife who died 31 Jul 1882 aged 89.
- 12 Beneath are deposited the remains of JEMIMA SCOTT youngest daughter of ROBERT and ELLEN SCOTT of Dublin born 1793 died 1815.
- 13 Railings
- 14 T t m o CHARLOTTE ELIZABETH LEONARD the dear and only child of HUGH and SARAH LEONARD died 15 Jan 1819 {aged} 2.
- 15 I l m o EPHRAIM DREAPER for nearly 30 years Division Officer of HMIR, the youngest son of the late WILLIAM DREAPER (Bosconnish) and of his wife MARIANNE DUKE. Strictly conscientious in the discharge of his duties and of unswerving honesty and integrity in his dealings with Mankind, he peacefully {died} praising God 5 Mar 1895 aged 70.
- 16 Railings

KILTUBRID CHURCHYARD MONUMENTAL INSCRIPTIONS - INDEX

NAME	BIRTH	DEATH (AGE)	GRAVE NO
BOOTH, Mary Ann		20 May 1943	3
BOOTH, Robert		30 Sep 1895	3
BROWNE, Nannie Isabella		19 Feb 1912 (69)	1
BROWNE, Thomas Frederick		30 Jan 1919 (72)	1
CHARLTON, Cecil	Ref		7
CHARLTON, James H (Bertie)		24 Dec 1970	6
CHARLTON, Jane Sophia		6 Nov 1949	6
CHARLTON, John	Ref		7
CHARLTON, Mary Ann		18 Jan 1919 (28)	7
CHARLTON, Rebecca		10 May 1984	6
CHARLTON, William		31 Dec 1950	6
DOHERTY, Annie Wilhelmina		11 Sep 1926 (65)	4
DOHERTY, Robert		28 Dec 1946 (89)	4
DREAPER, Ephraim		5 Mar 1895 (70)	15
DREAPER, William	Ref		15
DUKE, Marianne	Ref		15
HAIRE, Catherine		31 Jul 1882 (89)	11
HAIRE, Thomas		25 Jan 1866 (84)	11
LEONARD, Charlotte Elizabeth		15 Jan 1819 (2)	14
LEONARD, Hugh	Ref		14
LEONARD, Sarah	Ref		14
LYTLE, Eliza Jane		17 May 1939 (78)	2
LYTLE, William R		3 May 1937 (72)	2
SCOTT, Ellen	Ref		12
SCOTT, Jemima	1793	1815	12
SCOTT, Robert	Ref		12
TAYLOR, Annie		2 Apr 1949	5
TAYLOR, Frances		8 Dec 1935	5
TAYLOR, Phoebe Emily		15 Dec 1932	5
TAYLOR, Richard		29 Jan 1939	5
TAYLOR, Samuel		15 Dec 1936	5

31 entries in this index.