

THE REGISTERS OF
ATHLEAGUE PARISH CHURCH
BAPTISMS 1876-1936
MARRIAGES 1846-1910
BURIALS 1879-1979

TRANSCRIBED AND INDEXED

Diocese of Elphin

Counties of Roscommon and Galway

The Anglican Record Project - the transcription and indexing of Registers and other documents/sources of genealogical interest of Anglican Parishes in the British Isles.

Forty-seventh in the Register Series.

CHURCH (County, Diocese)	BAPTISMS	MARRIAGES	BURIALS
Longcross, Christ Church (Surrey, Guildford) [Aug 91]	1847-1990	1847-1990	1847-1990
	Superseded by 29 th volume		
Kilgarvan, St Peter's Church (Kerry, Ardfert & Aghadoe) [Mar 92]	1811-1850	1812-1947	1819-1850 1878-1960
Fermoy Garrison Church (Cork, Cloyne) [Jul 93]	1920-1922		
Barragh, St Paul's Church (Carlow, Ferns) [Apr 94]	1799-1805 1831-1879	1799-1805 1830-1844	1799-1805 1838-1878
Newtownbarry, St Mary's Church (Wexford, Ferns) [Oct 97]	1799-1903	1799-1903	1799-1903
Affpuddle, St Laurence's Church (Dorset, Salisbury) [Nov 97]	1728-1850	1731-1850	1722-1850
Barragh, St Paul's Church (Carlow, Ferns) [Jul 95]		1845-1903	
Kenmare, St Patrick's Church (Kerry, Ardfert & Aghadoe) [Sep 95]		1819-1950	
Clonegal, St Fiaac's Church (Carlow/Wexford/Wicklow, Ferns) [May 96]	1792-1831	1792-1831	1792-1831
Clonegal, St Fiaac's Church (Carlow/Wexford/Wicklow, Ferns) [Jul 96]	1831-1903		
Kilsaran, St Mary's Church (Louth, Armagh) [Sep 96]	1818-1840	1818-1844	1818-1900
Clonegal, St Fiaac's Church (Carlow/Wexford/Wicklow, Ferns) [Feb 97]		1831-1906	

(Continued on inside back cover.)

JUBILATE DEO
(Psalm 100)

O be joyful in the Lord, all ye lands: serve the Lord with gladness, and come before his presence with a song.

Be ye sure the Lord he is God: it is he that hath made us, and not we ourselves; we are his people, and the sheep of his pasture.

O go your way into his gates with thanksgiving, and into his courts with praise: be thankful unto him, and speak good of his Name.

For the Lord is gracious, his mercy is everlasting: and his truth endureth from generation to generation.

From the Order for Morning Prayer, The Book of Common Prayer (Church of Ireland)

CHURCH (County, Diocese)	BAPTISMS	MARRIAGES	BURIALS
Clonegal, St Fiaac's Church (Carlow/Wexford/Wicklow, Ferns) [Oct 96]			1832-1903
Cloghran Parish Church (Dublin, Dublin) [Feb 97]	1782-1864	1738 1782-1839	1732-1864
Kilrush, St Brigid's Church (Wexford, Ferns) [Feb 97]	1878-1903	1845-1903	1878-1903
Templeshanbo, St Colman's Church (Wexford, Ferns) [Mar 97]		1800-1814	
Stabannon Parish Church (Louth, Armagh) [Dec 97]	1688-1750 1765 1782-1847	1698-1754 1778-1844	1698-1751 1782-1864
Dromiskin Parish Church and Manfieldstown Parish Church (Louth, Armagh) [Feb 98]	1791-1839 1824-1856	1805-1903 1824-1850	1802-1907 1838-1884
Stabannon Parish Church (Louth, Armagh) [Dec 98]		1845-1876	1865-1907
Buttevant Garrison Church (Cork, Cloyne) [Dec 98]	1917-1922		
Delgany, Christ Church (Wicklow, Glendalough) [Feb 03]	1666-1779	1666-1777	1666-1779
Delgany, Christ Church (Wicklow, Glendalough) [Dec 99]	1777-1819	1777-1819	1777-1819
Delgany, Christ Church (Wicklow, Glendalough) [Aug 00]	1819-1840	1819-1840	1819-1840
Delgany, Christ Church (Wicklow, Glendalough) [Oct 01]	1840-1865	1840-1865	1840-1865
Delgany, Christ Church (Wicklow, Glendalough) [Oct 02]	1866-1900	1866-1900	1866-1900
Newtownbarry Union Index: Newtownbarry, St Mary's Church Barragh, St Paul's Church Clonegal, St Fiaac's Church Kilrush, St Brigid's Church [Oct 01]	1799-1903 1799-1805 1831-1879 1792-1903 1878-1903	1799-1903 1799-1805 1830-1903 1792-1906 1845-1903	1799-1903 1799-1805 1838-1878 1792-1903 1878-1903
Delgany Index [Sep 06]	1666-1900	1666-1900	1666-1900
Delgany, Christ Church (Wicklow, Glendalough) [Apr 12]	1901-2000	1901-2000	1901-2000
Longcross, Christ Church (Surrey, Guildford) [Aug 10]	1847-2003	1848-2003	1848-2003
Derryloran Parish Church (Tyrone/Londonderry, Armagh) [Mar 13]	1796-1842		
Ewshot, St Mary's Church (Hampshire, Guildford) [Aug 13]			1886-2013

(Continued on outside back cover.)

CHURCH (County, Diocese)	BAPTISMS	MARRIAGES	BURIALS
Derryloran Parish Church (Tyrone/Londonderry, <i>Armagh</i>) [Sep 13]	1843-1896		
Kilgobbin/Kilternan Parish Church (Dublin, <i>Dublin</i>) [Nov 14]	1817-1900	1817-1900	1817-1900
Kilternan Parish Church (Dublin, <i>Dublin</i>) [Sep 17]	1901-2000	1901-2000	1901-2000
Strokestown, St John's Church (Roscommon, <i>Elphin</i>) [Jul 17]	1811-1971	1811-1919	1811-1985
Kilglass Parish Church (Roscommon, <i>Elphin</i>) [Sep 17]	1822-1842	1823-1880	1825-1842 1883
Derryloran Parish Church (Tyrone/Londonderry, <i>Armagh</i>) [Jun 18]		1797-1845	1797-1879
Aughrim Parish Church (Roscommon, <i>Elphin</i>) [Sep 18]	1879-1890 1926-1930	1885-1910	
Kilmore Parish Church (Roscommon, <i>Elphin>Ardagh</i>) [Dec 18]	1886-1890 1898-1977	1845-1952 1973	
Ballymascanlan, St Mary's Church (Louth, <i>Armagh</i>) [Dec 18]	1801-1844	1805-1816	
Eastersnow Parish Church (Roscommon, <i>Elphin</i>) [Nov 19]	1800-1902	1803-1877	1807-1886
Ardclare, St George's Church (Roscommon, <i>Elphin</i>) [Jul 20]	1880-1900	1860-1919	
Castlemore Parish Church (Mayo>Roscommon, <i>Achonry</i>) [Jul 20]	1890-1911	1847-1908	
Fuerty Parish Church (Roscommon, <i>Elphin</i>) [Jul 20]		1847-1873	
Tessaragh Parish Church (Roscommon, <i>Elphin</i>) [Jul 20]		1847-1930	
Abbeyleix, St Michael and All Angels' Church (Laois, <i>Leighlin</i>) [Dec 20]	1781-1870 1876-1877	1781-1846 1856-1862	1781-1911
Athleague Parish Church (Roscommon/Galway, <i>Elphin</i>) [Dec 22]	1876-1936	1846-1910	1879-1979

CONTENTS

	Page No
Introduction	ii
Acknowledgements	iii
Sources	iii
Distribution	iii
Abbreviations	iii
Brief History of the Parish and Church	iv-v
Ministers' Initials	v-vi
Details of the Registers	vii
Inventory of Church Plate 1919	viii
Transcript of the Registers:	
Baptisms 1876-1936	1-6
Marriages 1846-1910	7-10
Burials 1879-1979	11-13
Alphabetical Index of Entries in the Registers	15-21

INTRODUCTION

Having worked on a number of projects in Co Roscommon, I attempted to produce a 'family tree' of the Anglican parishes in the county in order to understand how they had been progressively gathered into larger groups since the late nineteenth century. Using the standard reference works, I was unable to find or deduce a satisfactory answer for a number of parishes and decided to investigate further. That piece of work is nearly complete, but publication had to be delayed because of the recent restrictions and will have to wait until final checking in record repositories and on the ground is undertaken.

Whilst researching that topic, I also decided to transcribe all surviving registers of all the Anglican parishes in the county. I started with some of the smaller parishes and this is the tenth.

The following points should be borne in mind when using the transcript:

Dates All dates have been standardised as follows; day in numbers, month in three letters (abbreviated as necessary), year.

Index The index lists in alphabetical order all persons who were recorded as baptised, married and buried at Athleague over the periods covered by the surviving registers.

London
December 2022

SMW

ACKNOWLEDGEMENTS

The compiler wishes to thank the following for their assistance in the production of this document: Dr Susan Hood and the staff of the Representative Church Body Library in Dublin.

SOURCES

A Topographical Dictionary of Ireland - Samuel Lewis (London 1837, reprinted Genealogical Publishing Company 1984 and 1985)

The Parliamentary Gazetteer of Ireland - A Fullerton (Dublin, London and Edinburgh 1846, available on Archive CD Books Ireland)

A Guide to Irish Churches and Graveyards - Brian Mitchell (ed) (Genealogical Publishing Company 1990)

Clergy of Kilmore, Elphin and Ardagh (KEA) - Canon J B Leslie and Canon D W T Crooks (Ulster Historical Foundation and the Diocesan Council of Kilmore, Elphin and Ardagh 2008)

Clergy of Killaloe, Kilfenora, Clonfert and Kilmacduagh - Canon J B Leslie and Canon D W T Crooks (Ulster Historical Foundation and the Diocesan Council of Limerick and Killaloe 2010)

A portfolio of drawings by Joseph Welland dated 1843 (Representative Church Body Library)

The List of Church of Ireland Parish Registers (Representative Church Body Library website 2022)

DISTRIBUTION

Copies of this document have been distributed to the following:

Rector of the Roscommon Union of Parishes
Diocesan Administrator, Cootehill, Co Cavan
Representative Church Body Library, Dublin
County Roscommon Heritage and Genealogy Centre, Strokestown
Roscommon County Library
Society of Genealogists, London

LIST OF ABBREVIATIONS

B	Bachelor	Bn	Banns of Marriage
f	of full age	f/o	formerly of
L	Marriage Licence	l/o	late of
m	months	P	Private Baptism
P/	Parish of	S	Spinster
W	Widow/er	y	years

Incumbents' initials are to be found on pages v and vi.

BRIEF HISTORY OF THE PARISH AND CHURCH

Athleague is an ancient parish of 13,000 acres on the south-western border of Co Roscommon with Co Galway, with one third of the parish in the latter county. It is crossed by the road from Roscommon to Loughrea. Athleague was a benefice in the Diocese of Elphin and included Fuerty (with a church) and Kilbegnet, from 1622 (according to Clergy KEA), or 1809 (according to Lewis), until 1837.

Athleague Church was described by Lewis as '*an old building in bad repair ... formerly a domestic chapel of the Lystre family*'. Fullerton concurred, stating that '*Athleague church is so old a building that the date and cost of its erection are not known*' and with a seating capacity of 100. This means that Fullerton, published in 1846, was describing the previous church, and the same church as noted by Lewis (published a decade previously), as a new church had been built in the early 1840s. The foundation stone was laid on 18 August 1841 (*Clergy KEA*) and the building was consecrated on 10 October 1843 (according to the list in the *Irish Ecclesiastical Gazette* of 17 March 1888). The plan and elevation below (by Joseph Welland) are dated 1843.

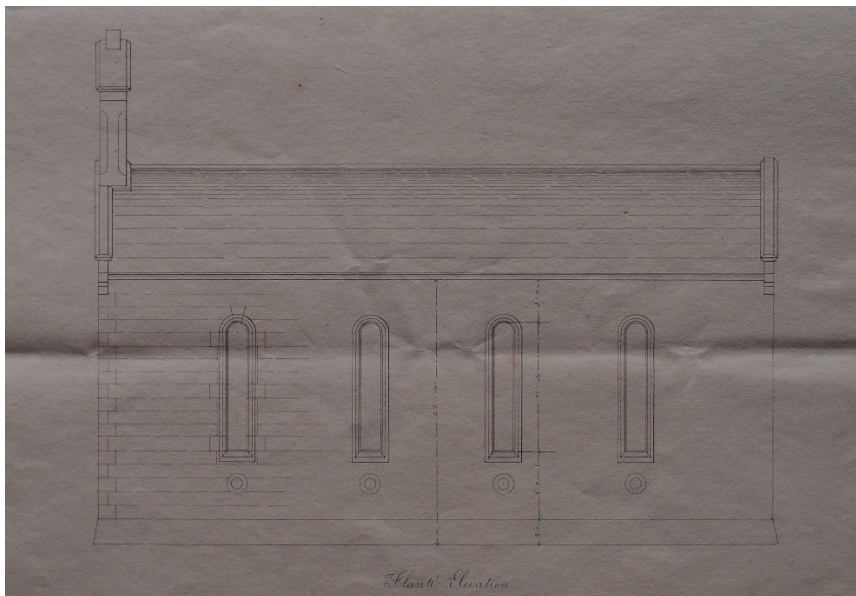
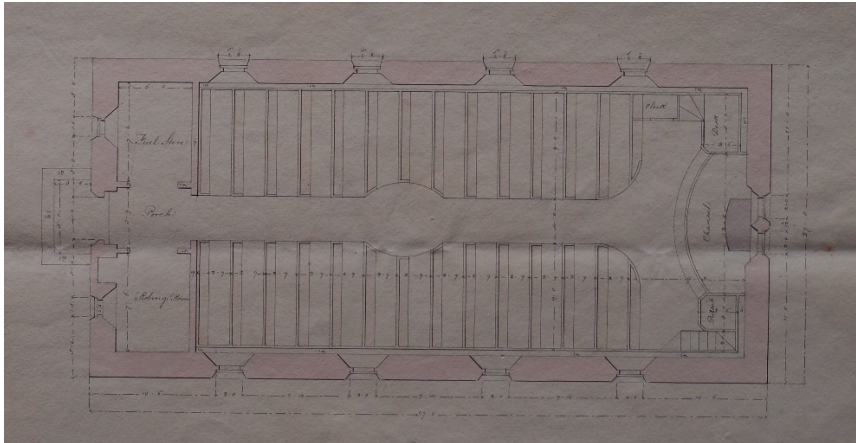

Athleague Church was closed in about 1975. It was subsequently used as a café and conference centre and more recently as the Suck Valley Visitor Centre. There are photographs of the church in *Clergy KEA* (p 152) and on the National Inventory of Architectural Heritage website (under Reg No 31822010).

Tessaragh (or Mount Talbot) was united to Athleague in 1873, as were Killyon and Castleblakeney (both Co Galway) from 1924 to 1931 and then Killeroran (Co Galway) from 1931 to 1940. Athleague was then held with St Peter's Athlone from 1936, before being united to the Roscommon Group of Parishes in 1941.

MINISTERS' INITIALS

VICARS OF ATHLEAGUE
(with FUERTY and KILBEGNET 1622-1837)

1616	Thomas Gawin (Gwin)	
1622	Nicholas Steere	
1625	Robert Mawe (Wawe)	
1629-1662	Gilbert Seabrooke	
1662-1683	James Hamilton	
1683-1716	Samuel Hodson	
1716-1734	Robert Bredin	
1734-1780	John Hicke	
1780-1785	Stephen Radcliff	
1785-1809	Thomas Crawford	
1809-1837	James Crawford	
1837-1847	Thomas Crawford	
1847-1861	Andrew Robinson	AR
1861-1870	Fitzmaurice Hunt	FH
1871-1873	William Bourke Wright	WBW

VICARS OF ATHLEAGUE WITH TESSARAGH

1873-1909	William Bourke Wright	WBW
1909-1919	John Richard Gahagan	JRG
1919-1922	Leopold Andrew Pakenham Walsh Hunter (C-in-c)	LAWH

VICARS OF KILLYON, CASTLBLAKENEY AND ATHLEAGUE WITH TESSARAGH

1924-1928	John Harpur McCormick (Vicar of Killyon and Castleblakeney from 1918)	JHMCC
1929-1931	Richard Hans de Brabant Cooke	RHC
1931-1936	Frederick Charles Hill (C-in-c)	FCH

RECTOR OF ST PETER ATHLONE
WITH KILLYON, CASTLEBLAKENEY AND ATHLEAGUE WITH TESSARAGH

1936-1941	George Kirwan Birmingham (C-in-c) (Rector of St Peter Athlone from 1930)	GKB
-----------	---	-----

RECTORS OF ROSCOMMON GROUP OF PARISHES INCLUDING ATHLEAGUE

1942-1953	Thomas Sutcliffe Humphreys (Rector of Killenvoy from 1911 and Roscommon Group from 1926)	TSH
1954-1966	James Mansel Egerton Maguire	JMEM
1966-1975	Douglas Wrixon Graham	DWG

CURATES OF ROSCOMMON GROUP OF PARISHES INCLUDING ATHLEAGUE

1941-1943	Eric Herbert Despard	ehd
1944-1947	George Christopher Curry	gcc

OTHER CLERGY

The following clergy also appear in the Athleague registers. They are identified here, in chronological order, for completeness. To differentiate them from the parochial clergy, their initials are shown in *italics* in this transcript.

Entries	Name & Appointment when making entries	
1874	William Hutchinson - Rector of Checkley, Staffordshire	<i>WH</i>
1878-1879	John French - Curate of Castleblakeney (Elph) 1859-?	<i>JF</i>
1881-1887	John O'Rorke - Curate of Castleblakeney (Elph) 1869-?	<i>JO'R</i>
1885-1901	William Noblett - Rector of Killyon (Elph) 1891-1908	<i>WN</i>
1890	James Allan French - Rector of Bumlin with Kilglass (Elph) 1888-1934	<i>JAF</i>
1895	Joseph Chapman - Vicar of Dunamon and Fuerty (Elph) 1881-1902	<i>JC</i>
1909	Henry Sutton Varian Daly - Vicar of Dunamon and Fuerty (Elph) 1902-1914	<i>HSVD</i>
1910-1912	Robert Miller - Rector of Killyon and Castleblakeney (Elph) 1908-1918	<i>RM</i>
1911	Robert Compton - Roscommon?	<i>RC</i>
1919	George Ingham - Diocesan Curate (Kilm Elph and Ard) 1913-1921	<i>GI</i>
1928	John Crawford C Trotter - Diocesan Curate (Kilm) 1928-1930	<i>JCT</i>
1940	Very Revd Lebel Holbrooke Edward Ffrench - Dean of Clonfert 1933-1942	<i>EFF</i>
1947	Cormac MacArt Lloyd - Rector of Kilkeevan (Elph) 1940-1949	<i>CL</i>
1955	Eric John Camier - Rector of Creagh (Clonf) 1945-1965	<i>EJC</i>
1966	John Alexander Montgomery - Rector of Kilkeevan Kiltullagh and Tibohine (Elph) 1959-1966	<i>JAM</i>

DETAILS OF THE REGISTERS

This transcript is based on the following registers.

Baptism Registers

The first one is a baptism register (P0731.02.1) containing:

Baptisms 1879-1936 (86 entries)

The page headers from the early 1880s usually describe the volume as covering Athleague and Mount Talbot (aka Tessaragh) Churches.

Marriage Registers

The second one is a marriage register (P0731.03.1) that contains:

Marriages 1845-1910 (27 entries)

Burial Registers

The third one is a burial register (P0731.04.1) containing:

Burials 1879-1979 (68 entries)

From the beginning of this register, the page headers describe it as covering Athleague and Mount Talbot (aka Tessaragh) and neighbouring Churchyards. The page headers from 1894 describe the volume as covering Athleague and Mount Talbot Churchyards. From 1936, the page headers describe the volume as covering Mount Talbot Churchyard.

INVENTORY OF CHURCH PLATE 1919

The following information is recorded on the inside from cover of the Baptism Register:

Communion Silver
in the united parishes of Athleague & Mount Talbot
on 27 November 1919

Mount Talbot

One old chalice (silver) inscribed "Ex Dono R'di Domini Johannis Hodson Elphinensis Episcopi Ecclesiae Parochiali De Testrarch".

One small Paten old (silver) - no inscription.

Athleague

One large Flagon (Silver Wesbolon) inscribed "Presented to the Church of Athleague by R P Bayley Esq of Rockwood Decr 1866".

One round Chalice (do) - inscription same as Flagon.

One large Paten (do) - inscription same as Flagon & Chalice.

One small Paten inscribed "To the Glory of God & in loving memory of Percy Magan of Correal in this parish Born 20 August 1828 Died 26 December 1903. Presented to Tissara Church by his widow September 1908".

One small private Communion Service George Ingham Diocesan Curate KE&A.

One old copper collecting pan the gift of James W Lyster to the Parish of Athleague 20 May 1815.

NO	BAPTISM	BIRTH	NAME	PARENTS	ABODE	PROFESSION	MIN'R
1	16 Jul 1876	22 Jun 1876	John Wray Mitchell WRIGHT	William Bourke/Mary	Athleague Vicarage	Clergyman	WBW
2	29 Sep 1876	23 Aug 1876	Clare CONBOY	Martin/Margaret	Rookwood	Pensioner	WBW
3	2 Dec 1877	7 Nov 1877	Ella Mary Bourke WRIGHT	William Bourke/Mary	Athleague Vicarage	Clergyman	WBW
4	11 Dec 1878P	16 Nov 1878	Margaret PEARD	William/Margaret	Mount Talbot	Gamekeeper	JF
5	20 Apr 1879	12 Mar 1879	Mary Violet MITCHELL	John Wray/Lilia J	Araghty Grange	Gentleman	WBW
6	5 May 1879P	-	Ralph John WALKER	Thomas/Eliza Rachel	Cloncannon	Farmer	WBW
7	25 May 1879	27 Apr 1879	Alice Mitchell WRIGHT	William Bourke/Mary	Athleague Vicarage	Clergyman	WBW
8	5 Oct 1879	25 Aug 1879	Samuel Gore HODSON	Samuel/Katherine Gore	Rocksavage	Gentleman	WBW
9	25 Jul 1880	-	Thomas George WALKER	Thomas/Eliza Rachel	Cloncannon	Farmer	WBW
10	15 Aug 1880	19 Jun 1880	Clara Eveline CONNOLLY	John Alexander/Anna Maria	16 Goldsmith St Dublin	Draper	WBW
12	13 Feb 1881	13 Dec 1880	John Wray MITCHELL	John Wray/Lelia J	Araghty Grange	Gentleman	JO'R
11 ¹	20 Nov 1880	19 Nov 1880	Annie WRIGHT	William Bourke/Mary	Athleague Vicarage	Clergyman	WBW
13	- May 1881	-	Mary Constance O'RORKE	Charles/Constance	Ballinrobe	Doctor of Medicine	WBW
14	6 Nov 1881	12 Oct 1881	Mary Bourke WRIGHT	William Bourke/Mary	Athleague Vicarage	Clergyman	JO'R
15	29 Oct 1882	23 Sep 1882	Katherine Anne MITCHELL	John Wray/Lelia Jane	Araghty Grange	Gentleman	WBW
16	15 Jan 1883	-	Hester Anne WALKER	Thomas/Eliza Rachel	Cloncannon	Farmer	WBW
17	26 Aug 1883P	-	Belinda PEARD	William/Margaret	Mount Talbot	Gamekeeper	WBW
18	2 Dec 1883	-	Cooke Reynell WEST	George/Frances Susanna	Knockmein	Farmer	WBW
19	24 Dec 1883	-	Anna Maria Madden HALL	Stephen/Mary Anne	Athleague	Policeman	WBW
20	6 Jul 1884P	-	Joseph WALKER	Thomas/Eliza Rachel	Cloncannon	Farmer	WBW

¹ Note says 'This should have been entered before last'.

NO	BAPTISM	BIRTH	NAME	PARENTS	ABODE	PROFESSION	MIN'R
21	13 Jul 1884	10 Jun 1884	Dorothy Lilian MITCHELL	John Wray/Lelia Jane	Araghty Grange	Gentleman	WBW
22	29 Mar 1885	-	Louisa Annie Elizabeth WEST	George/Frances Susanna	Knockmein	Farmer	WBW
23	3 Apr 1885P	-	Elizabeth Beatrice HALL	Stephen/Mary Anne	Athleague	Policeman	WBW
24	18 May 1885	14 Apr 1885	Richard Maurice TUCKER	Edward Joseph/ Gertrude Marian	Roscommon	Banker	WBW
25	29 Jan 1886P	-	John James REYNELL	George/Frances Susanna	Knockmein	Farmer	WBW
26	7 Jun 1886	-	Henry Matthew WALKER	Thomas/Eliza Rachel	Cloncannon	Farmer	WBW
27	3 Oct 1886	-	Mary Kate HALL	Stephen/Mary Anne	Athleague	Policeman	WBW
28	12 Dec 1886	-	John PEARD	William/Margaret	Mount Talbot	Gamekeeper	WBW
29	1 Jan 1887	-	Victor Henry O'Rorke MITCHELL	John Wray/Lelia Jane	Araghty Grange	Gentleman	JO'R
30	23 Dec 1887P	-	Sarah Jane HALL	Stephen/Mary Anne	Athleague	Policeman	WBW
31	23 Sep 1888	-	Louisa Mary MORRIS	Isaac/Louisa	Athleague	Police Sergeant	WBW
32	20 Oct 1889	-	Henry Francis PEARD	William/Margaret	Mount Talbot	Gamekeeper	WBW
33	24 Nov 1889	-	Florence MORRIS	Isaac/Louisa	Athleague	Police Sergeant	WBW
34	1 Jan 1890	-	Lily Gladys MITCHELL	John Wray/Lelia Jane	Araghty Grange	Gentleman	WBW
35	28 Sep 1890P	-	Elizabeth PEARD	-/Susanna	Mount Talbot	-	WBW
36	1 Jan 1891	-	Frances Louise REANEY	Edward/Badalia	Athleague	Policeman	WBW
37	15 Mar 1891P	-	Lizzie SHAW	Samuel Thomas/ Esther	Mount Talbot	Petty Sessions Clerk	WBW
38	27 Mar 1891	-	Emma MORRIS	Isaac/Louisa	Athleague	Police Sergeant	WBW
39	18 May 1891P	-	Ada Elizabeth SCOTT	John/Elizabeth	Athleague	Royal Engineer	WBW

NO	BAPTISM	BIRTH	NAME	PARENTS	ABODE	PROFESSION	MIN'R
40	15 Oct 1891P ¹	-	Katherine PEARD	William/Margaret	Mount Talbot	Gamekeeper	WBW
41	27 Mar 1892	-	Sarah Jane REANEY	Edward/Badalia	Athleague	Policeman	WBW
42	26 May 1892	-	William MORRIS	Isaac/Louisa	Athleague	Police Sergeant	WBW
43	11 Oct 1892	14 Sep 1892	Anna Georgiana Katherine BAGOT	Charles Henry/ Georgiana Louisa	Rock Savage Athleague	Esq	WBW
44	23 Aug 1893	-	George James REANEY	Edward/Badalia	Athleague	Policeman	WBW
45	8 Apr 1894	8 Mar 1894	Wilhelmina Parvula Bourke WRIGHT	William Bourke/ Jean Dick	Athleague	Clergyman	WBW
46	15 Apr 1894	16 Mar 1894	John MORRIS	Isaac/Louisa	Athleague	Police Sergeant	WBW
47	28 Apr 1895	-	Beatrice May REANEY	Edward/Badalia	Athleague	Policeman	JC
48	30 Jun 1895	-	Ethel May SHAW	Samuel Thomas/ Esther	Araghty	Petty Sessions Clerk	WBW
49	4 Jul 1895	3 Jun 1895	Charles Edward Kirwan BAGOT	Charles Henry/ Georgiana Louisa	Rocksavage Athleague	Esq	WBW
50	14 Jul 1896	-	James MORRIS	Isaac/Louisa	Athleague	Police Sergeant	WBW
51	18 Jul 1897	-	George Victor SHAW	Samuel Thomas/ Esther	Araghty	Petty Sessions Clerk	WBW
52	29 Oct 1897	-	Eileen Jean PHILLIPS	George/Jean Anderson	Roscommon	Apothecary	WBW
53	6 Nov 1897P ²	-	William Burton FOX	William Isaac/ Christina	Bushy Park Mount Talbot	Gentleman	WBW
54	6 Feb 1898	-	Edward William RAINEY	Edward/Badalia	Athleague	Policeman	WBW
55	9 Oct 1898	-	William Henry ENGLISH	William/Susan Elizabeth	Roscommon	Clerk	WBW

¹ Note says 'Christened Mt Talbot Church 20 Mar 1892'.

² Note says 'Christened 9 Oct 1898 in Mt Talbot Church'.

NO	BAPTISM	BIRTH	NAME	PARENTS	ABODE	PROFESSION	MIN'R
56	7 Dec 1899	7 Nov 1899	Joseph Andrew William RAINEY	Edward/Badalia	Athleague	Policeman	WBW
57	10 Dec 1899	1 Nov 1899	William Albert SHAW	Samuel Thomas/ Esther	Araghty	Petty Sessions Clerk	WBW
58	4 Mar 1900	2 Jan 1900	Evyleen Maud ENGLISH	William/Susan Elizabeth	Roscommon	Clerk	WBW
59	1 May 1900	25 Dec 1899	Georgina Noelle Mary FFRENCH	Thomas Cornwall/ Georgina Mary	Bushy Park Mount Talbot	Gentleman	WBW
60	7 Feb 1901	25 Oct 1900	Eileen Alberta Mothay HACK	Thomas Mothay/ Barbara Victoria Alberta	Kilmore Athleague	Civil Engineer	WBW
61	21 Jul 1901	29 May 1901	Maurice Digby FOX	William Isaac/ Christina	Kilmore Athleague	Gentleman	WBW
62	11 Aug 1901	-	Frances SEAMAN	William Charles/ Ellen	Mount Talbot	Gamekeeper	WBW
63	16 Oct 1901	11 Aug 1901	Rosamund Kennedy FFRENCH	Thomas Cornwall/ Georgina Mary	Bushy Park Mount Talbot	Gentleman	WBW
64	26 Jun 1902	-	Rebecca SHAW	Samuel Morris/ Esther	Araghty	Petty Sessions Clerk	WBW
65	28 Feb 1904	7 Sep 1903	William SEAMAN	William Charles/ Ellen	Mount Talbot	Gamekeeper	WBW
66	29 Sep 1904	3 Aug 1904	Eva Mary Ffrench FOX	William Isaac/ Christina Frances	Kilmore	Gentleman	WBW
67	21 Oct 1904	15 Sep 1904	Samuel Frederick SHAW	Samuel Thomas/ Esther	Araghty	Petty Sessions Clerk	WBW
68	11 Feb 1906	8 Dec 1905	George FARLEY	Thomas/Elizabeth	Mount Talbot	Gardener	WBW
69	20 Mar 1907	14 Jan 1907	Dorothy SHAW	Samuel Thomas/ Esther	Araghty	Petty Sessions Clerk	WBW
70	23 Jun 1907	29 Mar 1907	George James BLACKWOOD	James/Elizabeth	Mount Talbot	Gardener	WBW

NO	BAPTISM	BIRTH	NAME	PARENTS	ABODE	PROFESSION	MIN'R
71	10 Apr 1908	22 Feb 1908	Violet Elizabeth WALKER	Arthur Gilbert/ Isabella Martha	Currabeg Athleague	Gentleman Farmer	WBW
72	22 Apr 1909	9 Mar 1909	Henry William Ashe WALKER	Arthur Gilbert/ Isabella Martha	Currabeg Athleague	Gentleman Farmer	HSVD
73	25 Mar 1910	26 Jan 1910	Robert Townsend SHAW	Samuel Thomas/ Esther	Araghty	Petty Sessions Clerk	JRG ¹
74	8 Jun 1910	7 May 1910	Arthur George WALKER	Arthur Gilbert/ Isabella Martha	Corrabeg Athleague	Gentleman Farmer	JRG
75	28 Feb 1912	17 Jan 1912	Emily Mary EADES	Thomas/Emily	Glebe Athleague	Gardener	JRG ²
76	24 Nov 1912	28 Sep 1912	Ruth Marjorie Carson SHAW	Samuel Thomas/ Esther	Araghty	Petty Sessions Clerk	JRG
77	5 Sep 1913	6 Aug 1913	Charlotte Elizabeth EADES	Thomas/Emily	Glebe Athleague	Gardener	JRG ³
78	15 Aug 1915	17 Jul 1915	Kathleen Mary EADES	Thomas/Emily	Glebe Athleague	Gardener	JRG ⁴
79	1916P	-	Henry Cecil WALKER	Henry Matthew/Ethel Marshall	Coneal	-	JRG
80	15 Jul 1917	25 Jun 1917	Frederick William HOGSTEAD	Edward Harold/ Rosanna	Cloonca Mount Talbot	-	JRG
81	24 May 1918	5 May 1918	Alexander Wilton DINNEEN	John/Susan	Athleague	Sergeant RIC	JRG ⁵
82	16 Nov 1919	20 Oct 1919	Marguerita DINEEN	John/Susan	Athleague	Sergeant RIC	GI
83	14 Mar 1920	21 Jan 1920	John James CLARKE	William/Edith	Mount Talbot	Servant	LAWH
84	15 Nov 1931P	13 Nov 1931	Ronald SHAW	Samuel Frederick/ Nora	Mount Talbot	Merchant's Motor Driver	FCH

¹ Note says 'Mother was churched 13 Mar 1910'.

² Note says 'Mother churched same day'.

³ Note says 'Mother churched same day'.

⁴ Note says 'Mother churched same day'.

⁵ Note says 'Mother churched same day'.

NO	BAPTISM	BIRTH	NAME	PARENTS	ABODE	PROFESSION	MIN'R
85	15 Nov 1931P	13 Nov 1931	Evelyn SHAW	Samuel Frederick/ Nora	Mount Talbot	Merchant's Motor Driver	FCH
86	3 Jul 1936	19 Jun 1936	Margaret Belinda KEENAN	John/Caroline	Rectory Gatelodge Ballgar [sic]	-	GKB

¹

86 entries in this Register.

¹ Note at foot of page says 'Book Closed'.

MARRIAGE NO	MIN'R	NAMES	AGE & STAT	OCCUPATIONS	ABODES	FATHERS' NAMES & OCCUPATIONS	WITNESSES	
21 No 1	Apr - - 1846	James SHERIDAN Eliza WALKER	29 B 25 S	Farmer -	- -	- -	- -	
17 No 2	Sep - - 1846	Bartholomew ATKINSON Honorina HICKMAN	f B f S	Police Constable -	- -	- -	- -	
7 No 3	Feb Bn AR 1848	Michael COLLINS Ellen CLAVIN	38 W f S	Shoe Maker -	Athleague Bushy Park	Michael COLLINS Sam'l CLAVIN	Shoe Maker Labourer	Hugh Connor Anne Connor
2 No 4	Sep L AR 1848	Thomas Henry CREW Anne Charlotte CATOR	25 B 25 S	Lieut & Adj 40 th Foot -	Galway City Castle Kelly	Francis CREW John CATOR	Esq Esq	D H Kelly John Cator
4 No 5	Apr L AR 1850	William PRICE Maria NEWCOMAN	33 B 18 S	Farmer -	Keenagh Keenagh	William PRICE Albert NEWCOMAN	Farmer Esquire	Jane Price Thomas Gray
20 No 6	Nov L AR 1850	Thos CLARKE Mary GALLAGHER x	55 W 30 S	Parish Clerk of Mt Talbot Servant	Athleague Athleague	William CLARKE Pat'k GALLAGHER	Shoe-Maker Farmer	William Price Frances Cornwall
24 No 7	Dec L AR 1852	William LALLY Frances CANAVAN	f B f S	Sub-Constable of Police -	P/Fuerty P/Athleague	John LALLY Edward CANAVAN	Farmer Saddler	James Cullen Caroline Canavan
3 No 8	Aug L AR 1854	Henry WEST Charlotte Annularia KELLY	f B 18 S	Barrister QC - -	32 Merrion Square South Dublin Castle Kelly	Jacob WEST D H KELLY	Esquire Esquire	D H Kelly John Cator
16 No 9	Aug L AR 1854	Edward Hungerford EAGAR Elizabeth KELLY	35 B 21 S	Captain 40 th Regt -	P/St Mary Limerick Castle Kelly Co Galway	Francis Rupell? EAGAR D H KELLY	Major in the Army Esquire	D H Kelly John Cator

¹ Note for Nos 1 and 2 says 'For full entries see Duplicate Register in Marriage Registrar's Office'.

MARRIAGE NO	MIN'R	NAMES	AGE & STAT	OCCUPATIONS	ABODES	FATHERS' NAMES & OCCUPATIONS	WITNESSES
22 No 10	Apr 1856 L AR	Henry WALKER x Elizabeth GROGAN x	f B f S	Labourer -	P/Athleague P/Athleague	Henry WALKER Farmer James GROGAN Labourer	Patrick Smith x James Maxwell
23 No 11	Dec 1857 L AR	James NICHOLSON Catherine NEILAN	f B f S	Sub-Constable of Police -	Curraghron P/Kilgeffin Tremane P/Athleague	Thos NICHOLSON Farmer Thos NEILAN Farmer	Thos Clarke Margaret McCutcheon
17 No 12	Aug 1858 L AR	Edward MAXWELL Mary Ann BILBY	f B f S	Servant Servant	Athlone Castle Kelly Athleague	Richard MAXWELL Constable in the Police Wm Peter BILBY Mill-Wright	Mich'l Kenny Ann Blake
9 No 13	Dec 1858 L AR	Robert Francis ROBERTS Bridget BOURKE	33 B 28 S	Servant Servant	Castle Kelly P/Athleague Castle Kelly P/Athleague	William Richard ROBERTS Carman John BOURKE Smith	Ann Blake John McDonell
1 No 14	Apr 1861 L AR	Michael NORTH Mary FOX ²	22 B 20 S	Clerk in Athleague Mill School- Mistress	Athleague Athleague	Henry NORTH Farmer James FOX Clerk in the Sappers	John Hassard Thos Clarke
22 No 15	Sep 1864 L FH	Joseph CAMPBELL Ellen ROBINSON	f B f S	Servant Servant	Castlechange P/Fuerty The Glebe Athleague	William CAMPBELL Farmer James ROBINSON Farmer	William Price Robert Stodart
23 No 16	Jul 1865 L FH	William WILSON x Jane WERLOCK	f B f S	Labourer -	Moate Farm P/Kilbegnet Moate Farm P/Kilbegnet	William WILSON Labourer John WERLOCK Farmer	John Gill x William Price
3 No 17	Aug 1865 L FH	John KENNEDY Maria DERRIG	f B f S	SubConstable -	Athleague Kiltoom	Edward KENNEDY Farmer Patrick G DERRIG Farmer	Hugh Derrig Philip Purdon

² Signed 'FOX E'.

MARRIAGE NO	MIN'R	NAMES	AGE & STAT	OCCUPATIONS	ABODES	FATHERS' NAMES & OCCUPATIONS	WITNESSES
4	Mar 1867	Bernard BURKE	f B	Labourer	Cloonacarney P/Kilkeevan	Bernard BURKE Soldier & Farmer	Laurence Connor x
No 18	L FH	Margaret KEATING x	f W -	-	Athleague	Peter MITCHELL Farmer	William Price
13	Oct 1869	Hugh Gerald BYRNE	f B	Banker	Roscommon	Hugh BYRNE Esquire	Jos Heily MD
No 19	L FH	Anne HEILY	f S -	-	Roscommon	Joseph HEILY MD	Wm Garnett
10	Jun 1870	James HAMILTON	f W	Farmer	Roscommon	William HAMILTON Farmer	Wm Cunningham
No 20	L -	Ellen CUNNINGHAM	m S -	-	Roscommon	William Sawyer CUNNINGHAM	William Price
9	Sep 1874	William Bourke WRIGHT	f W	Clergyman	Athleague Vicarage	Richard WRIGHT Esq	Anne Sarah Mitchell
No 21	Bn WH	Mary MITCHELL	f S -	-	Castle Strange	John Wray MITCHELL Major General Royal Artillery	John Wray Wright
30	Jun 1876	John Alexander CONOLLY	f B	Draper	Clontarf Dublin	Joseph CONOLLY Farmer	William Irwin Jane Kilroe
No 22	L WBW	Anna Maria PRICE	f S -	-	Keenagh Athleague	William PRICE Landholder	
13	Nov 1879	William Perkins RADCLIFF	f B	Gentleman	Hurdlestown Kells	Arthur RADCLIFF Gentleman	A R Radcliff Annie Mitchell
No 23	B WBW	Catherine MITCHELL	f S -	-	Araghty Grange Roscommon	John Wray MITCHELL Major General Royal Artillery	
15	Jan 1883	George WEST	f B	Farmer	Knockmein	James WEST Farmer	Samuel Cluphy
No 24	L WBW	Frances Susanna REYNELL	f S -	-	Knockmein	William Ninian REYNELL Esq	Elwyn West
10	Sep 1888	James MCCLELLAND	f B	Police Constable	Athleague	William MCCLELLAND Clerk	John English Jane Kelly
No 25	L WBW	Catherine KELLY	f S -	-	Athlone	James KELLY Soldier	

MARRIAGE NO	MIN'R	NAMES	AGE & STAT	OCCUPATIONS	ABODES	FATHERS' NAMES & OCCUPATIONS	WITNESSES
18 Mar 1903		William Chapman CROLY	f B	Captain RAMC	7 Merrion Square Dublin	Henry Gray CROLY FRCSI	Henry Croly Alice Mitchell Wright
No 26 L	WBW	Ella Mary Bourke WRIGHT	f S -	-	Athleague	William Bourke WRIGHT Clergyman	
30 Mar 1910		Thomas EADES	46 B	Farmer	Fort Lystre Athleague	Thomas EADES Carpenter	James Gahagan Emily Gahagan
No 27 L	JRG	Emily ROBINSON	33 S -	-	Rectory Athleague	William ROBINSON -	

3

27 entries in this Register.

³ All subsequent entries (Nos 28-100) marked 'Spaces Cancelled'.

NO	NAME	ABODE/REMARKS	BURIAL	AGE	MIN'R
1	Elizabeth ENGLISH	Mount Talbot	- Feb 1879	8	<i>JF</i>
2	Ralph ENGLISH	Mount Talbot	- Feb 1879	9	WBW
3	Jane ENGLISH	Mount Talbot	- Feb 1879	4	WBW
4	Mary SHAW	Mount Talbot	- Feb 1880	70	WBW
5	Henry WALKER	Easterfield	7 Mar 1880	77	WBW
6	Ellen MCCORMICK	Mt Talbot	5 Sep 1880	65	WBW
7	Jos BAYLE	Tremane	- Jun 1881	90	WBW
8	Robert GOFF	Assway	30 Dec 1881	50	WBW ¹
9	Revd Wm MCCLELLAND	Mt Talbot	7 Jan 1882	84	WBW
10	John HIGGINS	Mt Talbot	12 Jan 1882	24	WBW
12 ²	Anna DAVIES	Belgrove	23 Mar 1886	-	WBW
11	- WALKER ³	Currabeg	27 Jun 1885	-	WN
12 ⁴	L O'RORKE	Taughboy	- Apr 1886	-	WBW
13	Derinda BAYLEY	Mt Talbot	16 Nov 1886	-	WBW/WN
14	Anthony LEE	Mt Talbot	12 Nov 1887	69	WBW/WN
15	John FFRENCH	Bushy Park	14 Dec 1887	84	WBW
16	William PRICE	Keenagh Athleague	29 Mar 1888	73	WBW
17	Revd John O'RORKE	Taughboy	8 Apr 1889	81	WBW
18	Wm FRENCH	Bushy Park	4 Sep 1890	87	WBW/ <i>JAF</i>
19	Maria FRENCH	Bushy Park	12 Sep 1890	63	WBW/ <i>JAF</i>
20	William WALKER	Athleague	20 Dec 1890	82	WBW
21	Jane ENGLISH	Mt Talbot	8 Jan 1891	86	WBW
22	Anne ENGLISH	Mount Talbot	16 Oct 1891	54	WBW
23	Robert SMITH	Mount Talbot	17 Oct 1891	6	WBW
24	Mary Anne Jane THEODOSIA	Kingstown	6 Jan 1894	48	WBW
25	Sophia MCCLELLAND	Mount Talbot	8 Mar 1894	89	WBW
26	Katherine PEARD	Mount Talbot	17 Jul 1894	2y9m	WBW
27	George CLEELAND	Mount Talbot	19 Jul 1895	70	WBW
28	James HEMPENSTALL	Mount Talbot	18 Jan 1896	56	WN/WBW
29	Jane LEE	Clondra	30 Jan 1898	73	WBW

¹ Note says 'in temporary charge of Roscommon where the interment took place'.

² Note says 'Next entry should be before this one'.

³ Elizabeth aged 54 according to www.irishgenealogy.ie.

⁴ Sic.

NO	NAME	ABODE /REMARKS	BURIAL	AGE	MIN' R
30	Belinda IRWIN	Mount Talbot	31 Jan 1899	71	WBW
31	Ellen WALKER	Coolaspuddane	23 Dec 1899	81	WBW
32	Henry WALKER	Currabeg	25 Feb 1901	78	WBW
33	George WALKER	Woodlawn	25 Jun 1901	68	WN
34	Elizabeth SHARMAN	Mount Talbot	21 Nov 1902	32	WBW
35	Percy MAGAN	Correal	29 Dec 1903	75	WBW
36	Thomas Cornwall WALKER	Currabeg	13 Aug 1904	32	WBW
37	Henry WALKER	Coolaspuddane	6 Jan 1905	77	WBW
38	Mary Emily HARDING	Rocksavage	3 Jul 1906	36	WBW
39	Martin CONBOY	Rookwood	21 Feb 1909	88	WBW
40	John BURKE	Ballyforan	- ¹	76	RM ²
41	Susan ENGLISH	Quarry House Roscommon	8 Aug 1911	-	RC
42	Hannah CARR	Castleffrench	30 Jan 1912	27	RM ³
43	Jane WALKER	Corrabeg	18 Feb 1913	52	JRG ⁴
44	Esther CLELAND	Mount Talbot	18 Jan 1914	81	JRG ⁵
45	Thomas Berry SPROULE	Kiltoom Glebe	26 Jul 1914	42	TSH ⁶
46	John BOURNS	Ballygar	2 Jan 1915	86	JRG ⁷
47	Thomas George WALKER ⁸	Burrusocane	3 Apr 1919	39	JRG ⁹
48	Thomas WALKER	Cloncannon	22 Dec 1919	76	LAWH/ JHMCC ¹⁰
49	William ENGLISH (of P/Ahascragh)	Ahascragh	7 Sep 1920	82	LAWH/ JHMCC ¹¹

¹ Died 23 May 1911 according to www.irishgenealogy.ie.

² Note says 'in Mount Talbot Graveyard'.

³ Note says 'In Mount Talbot Churchyard'.

⁴ Note says 'In Athleague Churchyard'.

⁵ Note says 'In Mount Talbot Churchyard'.

⁶ Note says 'In Mount Talbot Churchyard'.

⁷ Note says 'In Mount Talbot Churchyard'.

⁸ Note says 'Bank Manager'.

⁹ Note says 'In Athleague Churchyard'.

¹⁰ Note says 'In Athleague Churchyard'.

¹¹ Note says 'In Mount Talbot Churchyard'.

NO	NAME	ABODE/REMARKS	BURIAL	AGE	MIN'R
50	Elsie Katherine SHAW	Araghty Grange (Mount Talbot)	22 Nov 1920 ¹	28	LAWH ²
51	George Victor SHAW	Araghty Grange Mt Talbot	11 Aug 1924	26	JHMcC ³
52	Annie C MAGAN	Ardagh Court Athlone formerly Correal R-Common	14 Feb 1927	85	JHMcC ⁴
53	Mary O'RORKE	Taughboy	23 Dec 1928	92	JCT ⁵
54	Nora SHAW	School House Roscommon	15 Mar 1933	27	FCH ⁶
55	Samuel Thomas SHAW	Araghty Mt Talbot (Athleague)	5 Jun 1935	87	FCH ⁷
56	Frances ROGERSON	Cloncannon Ballygar	25 Jun 1936	79	TSH* ⁸
57	Marie P BOURNS	Killigh Co Down l/o Correal Mt Talbot	20 Sep 1939	87	GKB
58	Thomas Cornwall FFRENCH	Bushy Park Mount Talbot	24 Apr 1940	85	EFF ⁹
59	Georgina Mary FFRENCH	Bushy Park Mount Talbot	24 Nov 1941	80	TSH/ehd ¹⁰
60	Ralph John WALKER	Cloncannon Ballygar	1 Mar 1945	65	TSH/gcc ¹¹
61	Wilhelmina Mary FFRENCH	Bushy Park Mount Talbot Roscommon	21 Feb 1947	83	CL
62	Catherine Lattimer ATTWOOL	Thornfield Mount Talbot Roscommon	15 Mar 1948	59	TSH
63	Esther SHAW	Araghty Mt Talbot	28 Nov 1948	81	TSH
64	Henry ENGLISH	Wood Farm Ahascragh (f/o Mt Talbot)	7 May 1955	85	EJC
65	Rosemund Kennedy FFRENCH	Bushy Park Mount Talbot	13 Dec 1965	64	JMEM
66	Frances WALKER	Cloncannon Ballygar	15 Oct 1966	74	JAM
67	Ralph WALKER	Cloncannon Ballygar	5 Jan 1979	-	DWG

68 entries in this Register.

¹ Died 21 Nov 1920 according to www.irishgenealogy.ie.

² Note says 'In Mount Talbot Churchyard'.

³ Note says 'In Mt Talbot Churchyard'.

⁴ Note says 'In Mt Talbot Churchyard'.

⁵ Note says 'In Taughboy Churchyard'.

⁶ Note says 'In MT'.

⁷ Note says 'In MT'.

⁸ Note says 'In Mount Talbot'.

⁹ Note says 'In Mount Talbot'.

¹⁰ Note says 'In Mount Talbot'.

¹¹ Note says 'In Athleague Churchyard'.

Intentionally blank

NAME	BIRTH	BAPTISM	MARRIAGE	DEATH (AGE)	BURIAL
ATKINSON, Bartholomew			17 Sep 1846		
ATTWOOL, Catherine Lattimer				(59)	15 Mar 1948
BAGOT, Anna Georgiana Katherine	14 Sep 1892	11 Oct 1892			
BAGOT, Charles Edward Kirwan	3 Jun 1895	4 Jul 1895			
BAYLE, Jos				(90)	- Jun 1881
BAYLEY, Derinda				(-)	16 Nov 1886
BILBY, Mary Ann			17 Aug 1858		
BLACKWOOD, George James	29 Mar 1907	23 Jun 1907			
BOURKE, Bridget			9 Dec 1858		
BOURNS, John				(86)	2 Jan 1915
BOURNS, Marie P				(87)	20 Sep 1939
BURKE, Bernard			4 Mar 1867		
BURKE, John				(76)	- ¹
BYRNE, Hugh Gerald			13 Oct 1869		
CAMPBELL, Joseph			22 Sep 1864		
CANAVAN, France			24 Dec 1852		
CARR, Hannah				(27)	30 Jan 1912
CATOR, Anne Charlotte			2 Sep 1848		
CLARKE, John James	21 Jan 1920	14 Mar 1920			
CLARKE, Thos			20 Nov 1850		
CLAVIN, Elle			7 Feb 1848		
CLEELAND, George				(70)	19 Jul 1895
CLELAND, Esther				(81)	18 Jan 1914
COLLINS, Michael			7 Feb 1848		
CONBOY, Clare	23 Aug 1876	29 Sep 1876			
CONBOY, Martin				(88)	21 Feb 1909
CONNOLLY, Clara Eveline	19 Jun 1880	15 Aug 1880			
CONOLLY, John Alexander			30 Jun 1876		
CREW, Thomas Henry			2 Sep 1848		
CROLY, William Chapman			18 Mar 1903		
CUNNINGHAM, Ellen			10 Jun 1870		
DAVIES, Ann				(-)	23 Mar 1886
DERRIG, Maria			3 Aug 1865		

¹ Died 23 May 1911 according to www.irishgenealogy.ie.

NAME	BIRTH	BAPTISM	MARRIAGE	DEATH (AGE)	BURIAL
DINEEN, Marguerita	20 Oct 1919	16 Nov 1919			
DINNEEN, Alexander Wilton	5 May 1918	24 May 1918			
EADES, Charlotte Elizabeth	6 Aug 1913	5 Sep 1913			
EADES, Emily Mary	17 Jan 1912	28 Feb 1912			
EADES, Kathleen Mary	17 Jul 1915	15 Aug 1915			
EADES, Thomas			30 Mar 1910		
EAGAR, Edward Hungerford			16 Aug 1854		
ENGLISH, Anne				(54)	16 Oct 1891
ENGLISH, Elizabeth				(8)	- Feb 1879
ENGLISH, Evyleen Maud	2 Jan 1900	4 Mar 1900			
ENGLISH, Henry				(85)	7 May 1955
ENGLISH, Jane				(4)	- Feb 1879
ENGLISH, Jane				(86)	8 Jan 1891
ENGLISH, Ralph				(9)	- Feb 1879
ENGLISH, Susan				(-)	8 Aug 1911
ENGLISH, Thomas				(76)	22 Dec 1919
ENGLISH, William				(82)	7 Sep 1920
ENGLISH, William Henry	-	9 Oct 1898			
FARLEY, George	8 Dec 1905	11 Feb 1906			
FFRENCH, Georgina Mary				(80)	24 Nov 1941
FFRENCH, Georgina Noelle Mary	25 Dec 1899	1 May 1900			
FFRENCH, John				(84)	14 Dec 1887
FFRENCH, Rosamund Kennedy	11 Aug 1901	16 Oct 1901		(64)	13 Dec 1965
FFRENCH, Thomas Cornwall				(85)	24 Apr 1940
FFRENCH, Wilhelmina Mary				(83)	21 Feb 1947
FOX, Eva Mary Ffrench	3 Aug 1904	29 Sep 1904			
FOX, Mary [signed FOXE]			1 Apr 1861		
FOX, Maurice Digby	29 May 1901	21 Jul 1901			
FOX, William Burton	-	6 Nov 1897 ¹			
FRENCH, Maria				(63)	12 Sep 1890
FRENCH, Wm				(87)	4 Sep 1890
GALLAGHER, Mary			20 Nov 1850		
GOFF, Robert				(50)	30 Dec 1881

¹ Christened 9 Oct 1898 in Mt Talbot Church.

NAME	BIRTH	BAPTISM	MARRIAGE	DEATH (AGE)	BURIAL
GROGAN, Elizabeth			22 Apr 1856		
HACK, Eileen Alberta Mothay	25 Oct 1900	7 Feb 1901			
HALL, Anna Maria Madden	-	24 Dec 1883			
HALL, Elizabeth Beatrice	-	3 Apr 1885			
HALL, Mary Kate	-	3 Oct 1886			
HALL, Sarah Jane	-	23 Dec 1887			
HAMILTON, James			10 Jun 1870		
HARDING, Mary Emily				(36)	3 Jul 1906
HEILY, Ann			13 Oct 1869		
HEMPENSTALL, James				(56)	18 Jan 1896
HICKMAN, Honoria			17 Sep 1846		
HIGGINS, John				(24)	12 Jan 1882
HODSON, Samuel Gore	25 Aug 1879	5 Oct 1879			
HOGSTEAD, Frederick William	25 Jun 1917	15 Jul 1917			
IRWIN, Belinda				(71)	31 Jan 1899
KEATING, Margaret			4 Mar 1867		
KEENAN, Margaret Belinda	19 Jun 1936	3 Jul 1936			
KELLY, Catherine			10 Sep 1888		
KELLY, Charlotte Annularia			3 Aug 1854		
KELLY, Elizabeth			16 Aug 1854		
KENNEDY, John			3 Aug 1865		
LALLY, William			24 Dec 1852		
LEE, Anthony				(69)	12 Nov 1887
LEE, Jane				(73)	30 Jan 1898
MAGAN, Annie C				(85)	14 Feb 1927
MAGAN, Percy				(75)	29 Dec 1903
MAXWELL, Edward			17 Aug 1858		
MCCLELLAND, James			10 Sep 1888		
MCCLELLAND, Sophia				(89)	8 Mar 1894
MCCLELLAND, Wm (Revd)				(84)	7 Jan 1882
MCCORMICK, Ellen				(65)	5 Sep 1880
MITCHELL, Catherine			13 Nov 1879		
MITCHELL, Dorothy Lilian	10 Jun 1884	13 Jul 1884			
MITCHELL, John Wray	13 Dec 1880	13 Feb 1881			
MITCHELL, Katherine Anne	23 Sep 1882	29 Oct 1882			

NAME	BIRTH	BAPTISM	MARRIAGE	DEATH (AGE)	BURIAL
MITCHELL, Lily Gladys	-	1 Jan 1890			
MITCHELL, Mary			9 Sep 1874		
MITCHELL, Mary Violet	12 Mar 1879	20 Apr 1879			
MITCHELL, Victor Henry O'Rorke	-	1 Jan 1887			
MORRIS, Emma	-	27 Mar 1891			
MORRIS, Florence	-	24 Nov 1889			
MORRIS, James	-	14 Jul 1896			
MORRIS, John	16 Mar 1894	15 Apr 1894			
MORRIS, Louisa Mary	-	23 Sep 1888			
MORRIS, William	-	26 May 1892			
NEILAN, Catherine			23 Dec 1857		
NEWCOMAN, Maria			4 Apr 1850		
NICHOLSON, James			23 Dec 1857		
NORTH, Michael			1 Apr 1861		
O'RORKE, John (Revd)				(81)	8 Apr 1889
O'RORKE, L				(-)	- Apr 1886
O'RORKE, Mary				(92)	23 Dec 1928
O'RORKE, Mary Constance	-	- May 1881			
PEARD, Belinda	-	26 Aug 1883			
PEARD, Elizabeth	-	28 Sep 1890			
PEARD, Henry Francis	-	20 Oct 1889			
PEARD, John	-	12 Dec 1886			
PEARD, Katherine	-	15 Oct 1891 ¹		(2)	17 Jul 1894
PEARD, Katherine					
PEARD, Margaret	16 Nov 1878	11 Dec 1878			
PHILLIPS, Eileen Jean	-	29 Oct 1897			
PRICE, Anna Maria			30 Jun 1876		
PRICE, William			4 Apr 1850	(73)	29 Mar 1888
RADCLIFF, William Perkins			13 Nov 1879		
RAINEY, Edward William	-	6 Feb 1898			
RAINEY, Joseph Andrew William	7 Nov 1899	7 Dec 1899			
REANEY, Beatrice May	-	28 Apr 1895			
REANEY, Frances Louise	-	1 Jan 1891			

¹ Christened Mt Talbot Church 20 Mar 1892.

NAME	BIRTH	BAPTISM	MARRIAGE	DEATH (AGE)	BURIAL
REANEY, George James	-	23 Aug 1893			
REANEY, Sarah Jane	-	27 Mar 1892			
REYNELL, Frances Susanna			15 Jan 1883		
REYNELL, John James	-	29 Jan 1886			
ROBERTS, Robert Francis			9 Dec 1858		
ROBINSON, Ellen			22 Sep 1864		
ROBINSON, Emily			30 Mar 1910		
ROGERSON, Frances				(79)	25 Jun 1936
SCOTT, Ada Elizabeth	-	18 May 1891			
SEAMAN, Frances	-	11 Aug 1901			
SEAMAN, William	7 Sep 1903	28 Feb 1904			
SHARMAN, Elizabeth				(32)	21 Nov 1902
SHAW, Dorothy	14 Jan 1907	20 Mar 1907			
SHAW, Elsie Katherine				(28)	22 Nov 1920
SHAW, Esther				(81)	28 Nov 1948
SHAW, Ethel May	-	30 Jun 1895			
SHAW, Evelyn	13 Nov 1931	15 Nov 1931			
SHAW, George Victor	-	18 Jul 1897		(26)	11 Aug 1924
SHAW, Lizzie	-	15 Mar 1891			
SHAW, Mary				(70)	- Feb 1880
SHAW, Nora				(27)	15 Mar 1933
SHAW, Rebecca	-	26 Jun 1902			
SHAW, Robert Townsend	26 Jan 1910	25 Mar 1910			
SHAW, Ronald	13 Nov 1931	15 Nov 1931			
SHAW, Ruth Marjorie Carson	28 Sep 1912	24 Nov 1912			
SHAW, Samuel Frederick	15 Sep 1904	21 Oct 1904			
SHAW, Samuel Thomas				(87)	5 Jun 1935
SHAW, William Albert	1 Nov 1899	10 Dec 1899			
SHERIDAN, James			21 Apr 1846		
SMITH, Robert				(6)	17 Oct 1891
SPROULE, Thomas Berry				(42)	26 Jul 1914
THEODOSIA, Mary Anne Jane				(48)	6 Jan 1894
TUCKER, Richard Maurice	14 Apr 1885	18 May 1885			

NAME	BIRTH	BAPTISM	MARRIAGE	DEATH (AGE)	BURIAL
WALKER, - ¹				(-)	27 Jun 1885
WALKER, Arthur George	7 May 1910	8 Jun 1910			
WALKER, Eliza			21 Apr 1846		
WALKER, Ellen				(81)	23 Dec 1899
WALKER, Frances				(74)	15 Oct 1966
WALKER, George				(68)	25 Jun 1901
WALKER, Henry			22 Apr 1856		
WALKER, Henry				(77)	7 Mar 1880
WALKER, Henry				(78)	25 Feb 1901
WALKER, Henry				(77)	6 Jan 1905
WALKER, Henry Cecil	-	1916			
WALKER, Henry Matthew	-	7 Jun 1886			
WALKER, Henry William Ashe	9 Mar 1909	22 Apr 1909			
WALKER, Hester Anne	-	15 Jan 1883			
WALKER, Jane				(52)	18 Feb 1913
WALKER, Joseph	-	6 Jul 1884			
WALKER, Ralph				(-)	5 Jan 1979
WALKER, Ralph John	-	5 May 1879		(65)	1 Mar 1945
WALKER, Thomas Cornwall				(32)	13 Aug 1904
WALKER, Thomas George	-	25 Jul 1880		(39)	3 Apr 1919
WALKER, Violet Elizabeth	22 Feb 1908	10 Apr 1908			
WALKER, William				(82)	20 Dec 1890
WERLOCK, Jane			23 Jul 1865		
WEST, Cooke Reynell	-	2 Dec 1883			
WEST, George			15 Jan 1883		
WEST, Henry			3 Aug 1854		
WEST, Louisa Annie Elizabeth	-	29 Mar 1885			
WILSON, William			23 Jul 1865		
WRIGHT, Alice Mitchell	27 Apr 1879	25 May 1879			
WRIGHT, Annie	19 Nov 1880	20 Nov 1880			
WRIGHT, Ella Mary Bourke	7 Nov 1877	2 Dec 1877	18 Mar 1903		
WRIGHT, John Wray Mitchell	22 Jun 1876	16 Jul 1876			
WRIGHT, Mary Bourke	12 Oct 1881	6 Nov 1881			

¹¹ Elizabeth according to www.irishgenealogy.ie.

NAME	BIRTH	BAPTISM	MARRIAGE	DEATH (AGE)	BURIAL
WRIGHT, Wilhelmina Parvula Bour*	8 Mar 1894	8 Apr 1894			
WRIGHT, William Bourke (Revd)			9 Sep 1874		

202 entries in this index.